

Source: NRCS Soil Survey

## All fields

96 ac

SOIL CODE	SOIL DESCRIPTION	ACRES	PERCENTAGE OF FIELD	SOIL CLASS	NCCPI
■ PaA	Parsons silt loam, 0 to 1 percent slopes	95.72	100.0%	3	75.1
■ ErD	Eram-Radley complex, 0 to 8 percent slopes	0.04	0.0%	4	50.3
					<b>75.1</b>

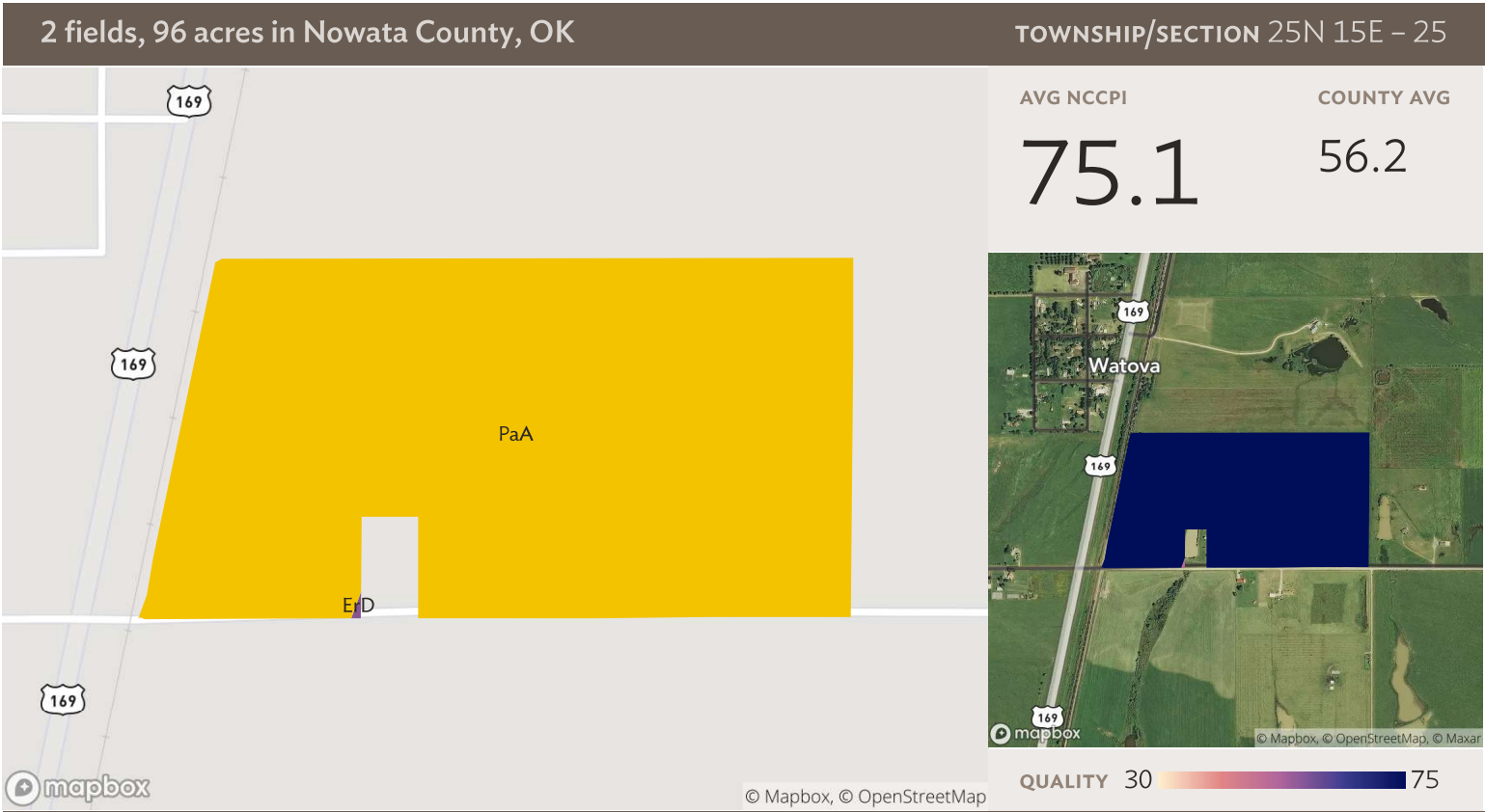

# Field 1

Source: NRCS Soil Survey

73 ac

SOIL CODE	SOIL DESCRIPTION	ACRES	PERCENTAGE OF FIELD	SOIL CLASS	NCCPI
■ PaA	Parsons silt loam, 0 to 1 percent slopes	73.05	99.9%	3	75.1
■ ErD	Eram-Radley complex, 0 to 8 percent slopes	0.04	0.1%	4	50.3
					<b>75.1</b>

2 fields, 96 acres in Nowata County, OK TOWNSHIP/SECTION 25N 15E - 25



## Field 2

Source: NRCS Soil Survey

23 ac

SOIL CODE	SOIL DESCRIPTION	ACRES	PERCENTAGE OF FIELD	SOIL CLASS	NCCPI
■ PaA	Parsons silt loam, 0 to 1 percent slopes	22.67	100.0%	3	75.1
<b>22.67</b>					<b>75.1</b>

2 fields, 96 acres in Nowata County, OK TOWNSHIP/SECTION 25N 15E - 25



**All fields**

96 ac

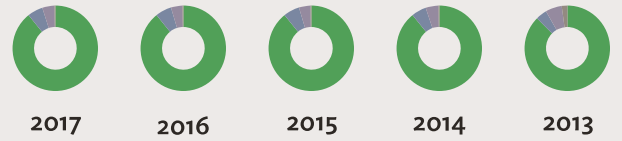

	2017	2016	2015	2014	2013
Grass/Pasture	89.2%	89.2%	89.2%	89.2%	87.4%
Developed	5.8%	6.1%	6.1%	5.6%	4.2%
Non-Cropland	4.7%	4.4%	4.4%	4.9%	6.3%
Other	0.3%	0.3%	0.3%	0.3%	2.1%

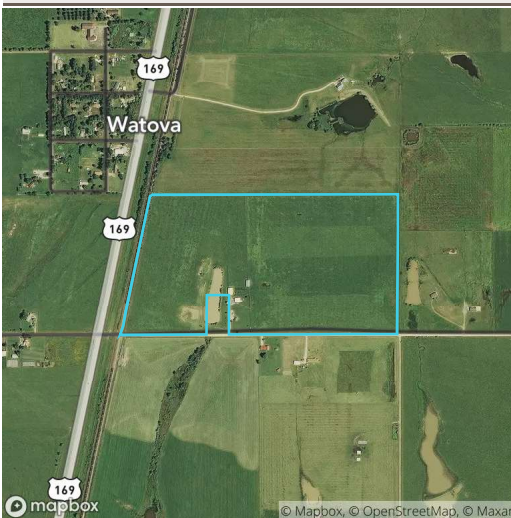

**Field 1**

73 ac

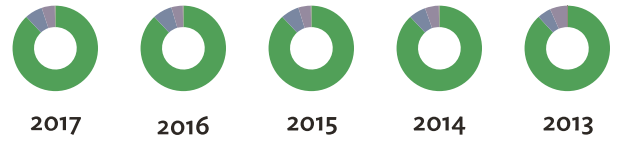

	2017	2016	2015	2014	2013
Grass/Pasture	88.2%	88.2%	88.2%	88.2%	88.3%
Developed	6.7%	7.3%	6.9%	6.4%	5.1%
Non-Cropland	5.0%	4.4%	4.7%	5.3%	6.5%
Other	0.2%	0.2%	0.2%	0.2%	0.1%

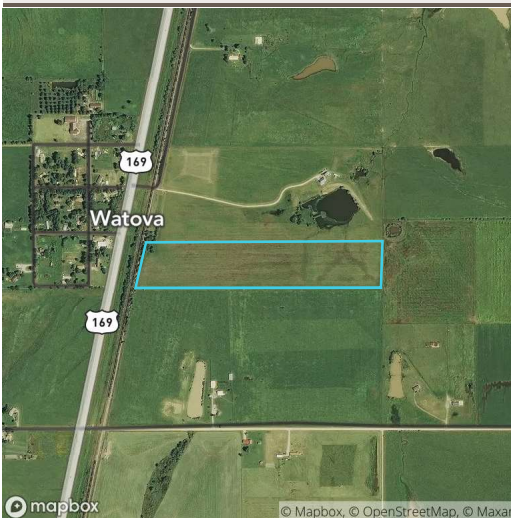

**Field 2**

23 ac

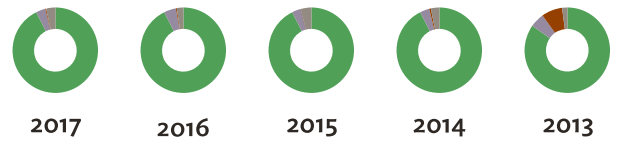



	2017	2016	2015	2014	2013
Grass/Pasture	92.6%	92.6%	92.6%	92.6%	84.7%
Non-Cropland	3.6%	4.6%	3.4%	3.6%	5.4%
Winter Wheat	0.4%	0.3%	-	0.7%	7.9%
Other	3.5%	2.5%	4.0%	3.2%	2.0%

Source: NASS Cropland Data Layer

2 fields, 96 acres in Nowata County, OK TOWNSHIP/SECTION 25N 15E - 25

## Nowata County, OK

FIELD	ACRES	LOCATION	OWNER (LAST UPDATED)	OWNER ADDRESS
1 	73.09	25N 15E - 25	HAUSHER, KELLY D & ALAN J (08/15/2019)	N/A
2 	22.67	25N 15E - 25	HAUSHER, KELLY D & ALAN J (08/15/2019)	N/A
<b>95.76</b>				

